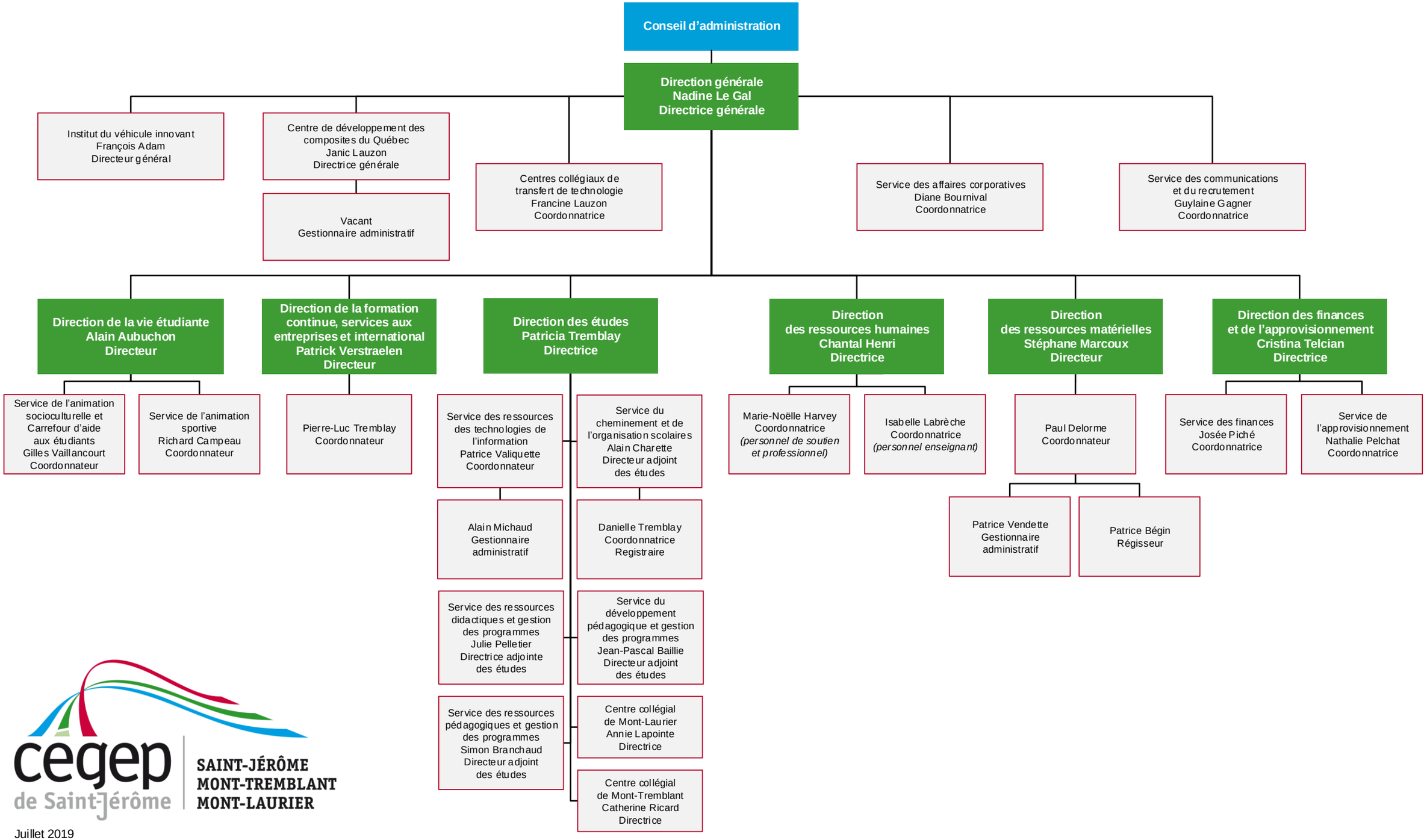

cégep de Saint-Jérôme
SAINT-JÉRÔME
MONT-TREMBLANT
MONT-LAURIER

Juillet 2019